BIO • ORGANIC YARRAH
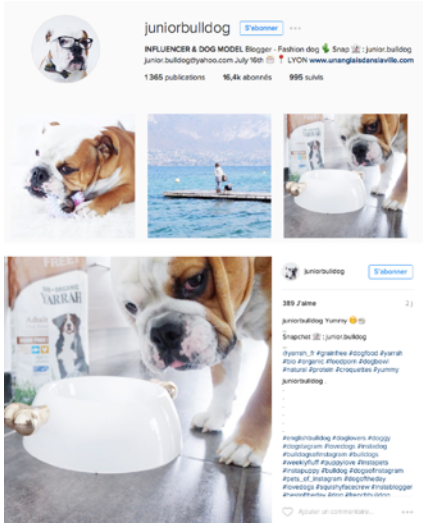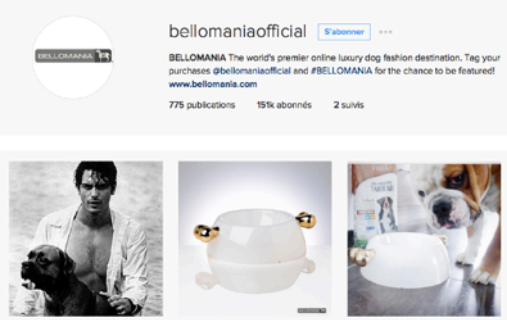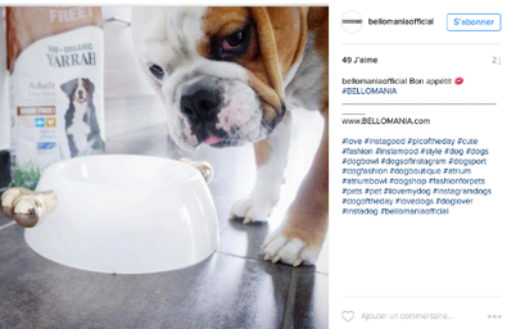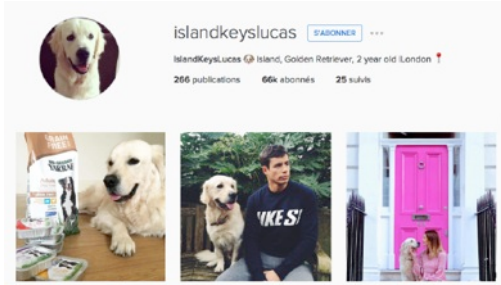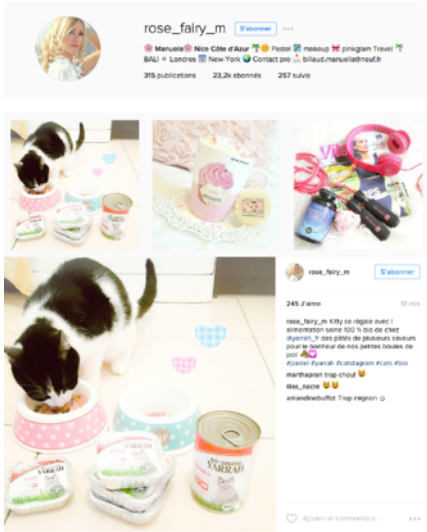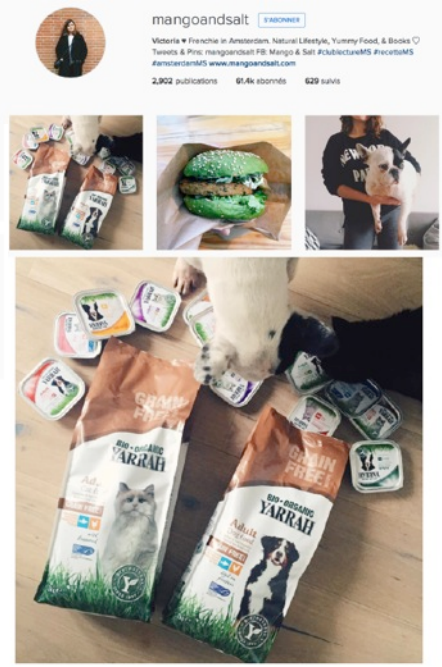
press play